

SCHUPPEN

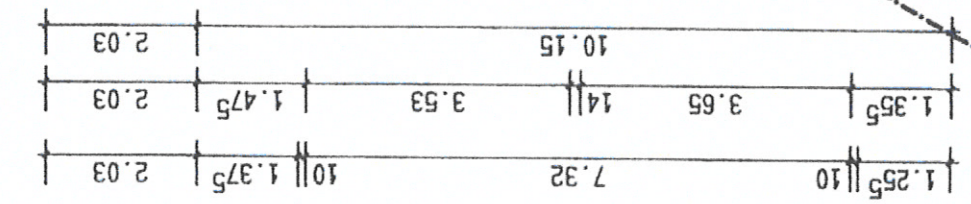

BESTANDSF
BAUHERR :
ARCHITEKT :
BAUORT :

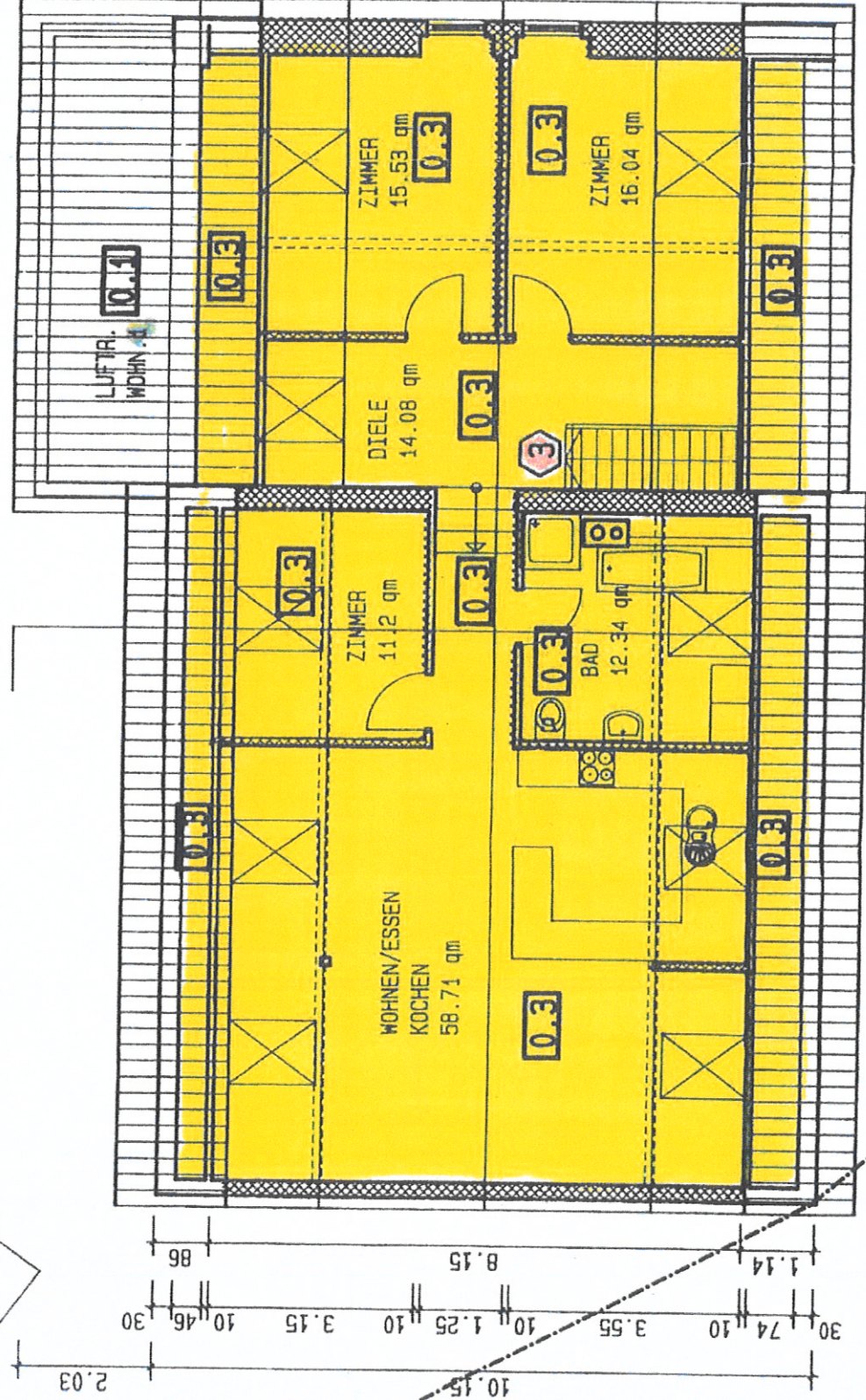
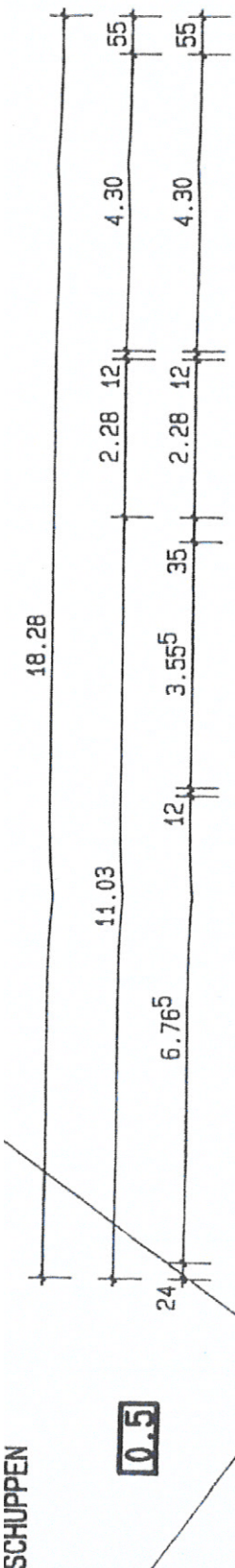
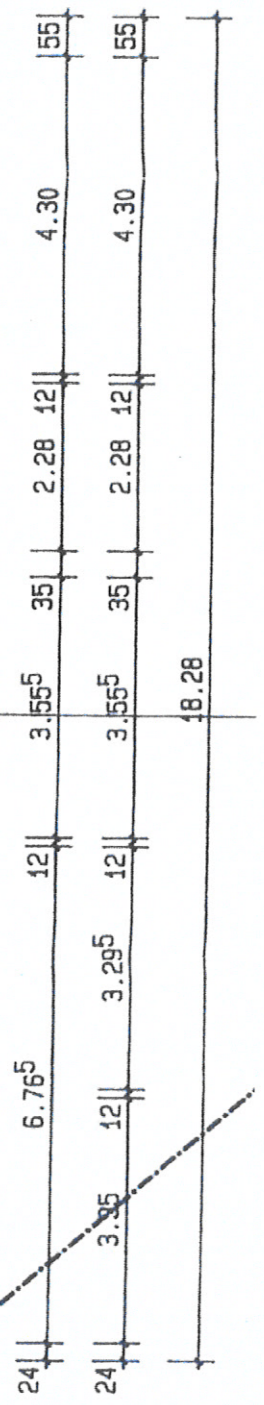

mbs

Markgräfler Bau- & Immo Service
Hauptstraße 6 Tel. 07626-97 33 97
79400 Kandern Fax 07626-97 33 99
email: mbs-immo-service@t-online.de

BESTANDS-UND TEILUNGSPLÄNE
HERR THOMAS HERZOG
IM RUMPEL 4
79585 STEINEN-HÄGELBERG

Wohnfläche Wohnung 3

WOHNEN/ESSEN/KOCHEN

$$\begin{aligned} & [1.25*0.007/2+1.25*3.014+7.865*3.29+7.726*0.005 \\ & +6.273*0.12+7.865*3.35]/2+[6.645*0.025 \\ & +6.765*2.195+(9.786+9.779)/2*1.25+6.765*1.515 \\ & +6.64*0.025]/2 \end{aligned} \quad \begin{array}{l} * 100 \% \\ = 47.22 \text{ qm} -1.5\% \text{ Putz} = 46.51 \text{ qm} \end{array}$$

ZIMMER

$$\begin{aligned} & [4.30*2.43+4.61*1.12+4.30*0.10]/2+[4.30*1.627 \\ & +4.61*1.12+4.30*0.10]/2 \end{aligned} \quad \begin{array}{l} * 100 \% \\ = 14.32 \text{ qm} -1.5\% \text{ Putz} = 14.11 \text{ qm} \end{array}$$

ZIMMER

$$\begin{aligned} & [4.30*.1+4.61*1.12+4.30*2.31]/2+[4.30*.1 \\ & +4.61*1.12+4.30*1.627]/2 \end{aligned} \quad \begin{array}{l} * 100 \% \\ = 14.06 \text{ qm} -1.5\% \text{ Putz} = 13.85 \text{ qm} \end{array}$$

ZIMMER

$$\begin{aligned} & [3.555*2.868]/2+[3.555*1.44]/2 \end{aligned} \quad \begin{array}{l} * 100 \% \\ = 7.66 \text{ qm} -1.5\% \text{ Putz} = 7.55 \text{ qm} \end{array}$$

DIELE

$$\begin{aligned} & [7.32*1.28+4.715*1.00]/2+[5.834*1.28+4.032*1.00]/2 \end{aligned} \quad \begin{array}{l} * 100 \% \\ = 12.79 \text{ qm} -1.5\% \text{ Putz} = 12.60 \text{ qm} \end{array}$$

BAD

$$\begin{aligned} & [3.548*0.10+2.848*0.40+3.548*3.055]/2 \\ & +[3.555*0.505+3.155*0.70+3.555*.915]/2 \end{aligned} \quad \begin{array}{l} * 100 \% \\ = 9.79 \text{ qm} -1.5\% \text{ Putz} = 9.64 \text{ qm} \end{array}$$

$$\text{Summe Wohnfläche Wohnung 3} = 104.26 \text{ qm}$$

Architekturbüro
Egbert Glinski
Himmelreichstr. 6
79650 Schopfheim
Tel. 07622/669328

mbs

Markgräfler Bau- & Immo Service
Hauptstraße 6 Tel. 07626-97 33 97
79400 Kandern Fax 07626-97 33 99
email: mbs-immo-service@t-online.de

BESTANDS-UND TEILUNGSPLÄNE
HERR THOMAS HERZOG
IM RUMPEL 4
79585 STEINEN-HÄGELBERG

Umbauter Raum, allseitig umschlossen, nach DIN 277

KELLERGEOSCHOSS

$$[10.15 \times 0.12 + 12.18 \times 7.33 + 10.15 \times 0.25 + 0.70 \times 0.40] \times 2.2 = 205.3 \text{ cbm}$$

ERDGEOSCHOSS

$$[18.28 \times 10.15 + 7.33 \times 2.03] \times 2.61 = 523.1 \text{ cbm}$$

OG

$$[18.28 \times 10.15 + 7.33 \times 2.03] \times 2.61 = 523.1 \text{ cbm}$$

DG

$$\begin{aligned} & [11.03 \times 5.075] \times 3.391 + [11.03 \times 5.075] \times 3.391 \\ & + [7.25 \times 0.125 + 0.55 \times 1.255] \times 1.747 \\ & + [0.45 \times 0.745] \times 1.18 + [7.25 \times 3.70 + 0.55 \times 0.825] \\ & + 0.745 \times 0.10] \times 3.395 + [3.695 \times 7.25] \times 3.433 = 567.7 \text{ cbm} \end{aligned}$$

$$\text{Summe umbauter Raum} = 1819.2 \text{ cbm}$$

Aufgestellt:

Schopfheim, den 27.02.01

